

GOIN' OUT OF MY HEAD

Words and Music by
TEDDY RANDAZZO and BOBBY WEINSTEIN

Piano

Medium drive

1.

Cresc.
ff

2.

B
ff

3

C
1

poco a poco dim.
1

D

E

F

G

* - of ...

H

|| stop

GOIN' OUT OF MY HEAD

Words and Music by
TEDDY RANDAZZO and BOBBY WEINSTEIN

Bass

Medium drive

A

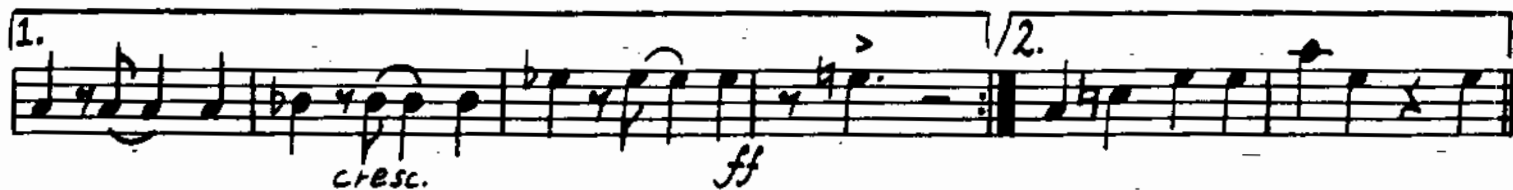
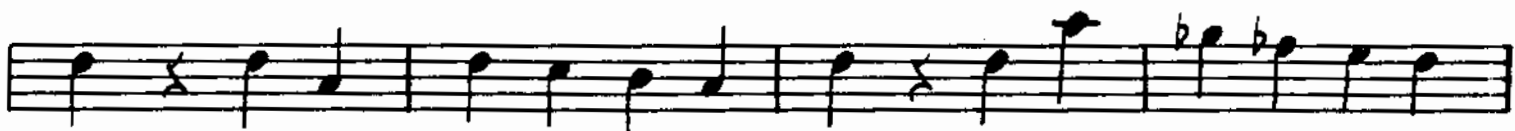

B

C

D

mp *mf*

E

F

f

G

dim.

H

ff

not - work

cvc

GOIN' OUT OF MY HEAD

Words and Music by
TEDDY RANDAZZO and BOBBY WEINSTEIN

Drums

Medium drive

A

B

Cym

C

Poco a Poco dim.

Snare **D**

mp *mf*

E

Cym

f

G

Snare

dim.

F

ff

Rim-Shot

3 *3*

PLAY AS IT
GOIN' OUT OF MY HEAD

Words and Music by
TEDDY RANDAZZO and BOBBY WEINSTEIN

1st Alto Saxophone

Medium drive

1. *Soli*
p *cresc.* *ff* *mf*

A

B *ff*

C *poco a poco dim.*

Continuation of the first system, showing a melodic line with a slur and an accent (^) over a note.

Continuation of the second system, including a dynamic marking of *Soli* above the staff.

Continuation of the third system, featuring a dynamic marking of *f* at the beginning and various slurs and accents.

Continuation of the fourth system, including a dynamic marking of *dim.* and a boxed letter 'DIS.' at the end of the system.

Continuation of the fifth system, showing a melodic line with a slur and an accent (^) over a note.

GOIN' OUT OF MY HEAD

Words and Music by
TEDDY RANDAZZO and BOBBY WEINSTEIN

2nd Alto Saxophone

Medium drive

- Staff 2:** Marked with a box 'A', it continues the melodic line with accents and slurs.
- Staff 3:** Continues the melodic development with slurs and accents.
- Staff 4:** Further melodic progression with slurs and accents.
- Staff 7:** Marked with a box 'C', it includes a first ending bracket (1) and continues the melodic line.
- Staff 8:** Concludes the piece with a *poco a poco dim.* (poco a poco dim.) instruction.

GOIN' OUT OF MY HEAD

Words and Music by
TEDDY RANDAZZO and BOBBY WEINSTEIN

1st Tenor Saxophone
Medium drive

f *cresc.* *ff* *mf* *Soli*

A *OUT*

1. play *cresc.* *ff* *mf* 2.

B *ff*

C

Roco a Poco dim.

1 **D**
mf

E

Soli OUT

F *OUT*

play

G

dim. **DS**

H *ff*

GOIN' OUT OF MY HEAD

Words and Music by
TEDDY RANDAZZO and BOBBY WEINSTEIN

1st Trumpet

Medium drive

poco a poco dim.

2nd Trpt Solo

mp

D

E

F

f

1 5

G

f

3

f

ff

LONG

ff

Hand

GOIN' OUT OF MY HEAD

Words and Music by
TEDDY RANDAZZO and BOBBY WEINSTEIN

2nd Trumpet

Medium drive

Additional markings include a "4" in a box above the fourth staff, and various performance instructions such as accents (^), slurs, and dynamic markings (*f*, *mf*, *ff*, *cresc.*).

♯ D
Poco a poco dim.

Solo
mp

E

Local

F

1 5

f

G

f

3

f

H

ff

LONG FALL

END //

f

GOIN' OUT OF MY HEAD

Words and Music by
TEDDY RANDAZZO and BOBBY WEINSTEIN

1st Trombone

Medium drive

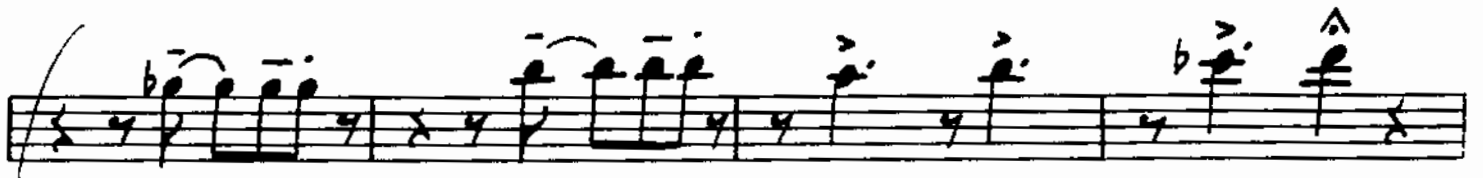
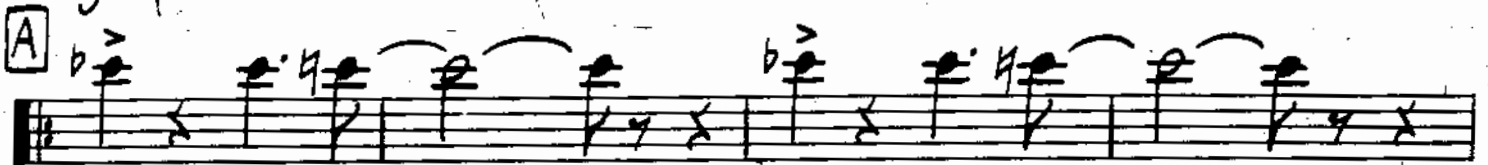

poco a poco din

(I Think I'm)

Goin' Out of My Head

Words and Music by Teddy Randazzo and Bobby

YOU'RE JUST TOO GOOD TO BE TRUE

1/4 2/4 0
Slowly, with a beat

turn turn

Well I think I'm go - ing out of my head...
(And I) think I'm go - ing out of my head...

Cm7

E

turn turn

Yes I think I'm go - ing out of my head... I b - ver
'Cause I can't ex - plain the tears that I shed... o - ver

Cmaj7 *Cm7* *E* *Cmaj7* *Cmajor* *A*

A *Fm7* *Bb7*

you b - ver you
you o - ver you

© Copyright 1964 VOGUE MUSIC, INC.
Reprinted by Permission of the Publisher

want you to want me I need you so bad - ly, I
 see you each morn - ing; But you just walk past me you

1.  *new chord* E

can't think of an - y - thing but you
 don't e - ven know that I ex -

2. 

1st Go - in' Out Of My Head o - ver you out of my

head o - ver you Out of my head day and night,

F6 C F6 C F6 C

Night and day and night wrong or right, I must think of a

D *octave run* Fm6 C Cdim

way in - to your heart, There's no rea-son

c7 G7 C dim

why my be - ing shy should keep us a - part.

TO 2 (once three)

Cmaj7 *turn* E Cmaj7

And I think I'm go - ing out of my head. Yes I

Repeat and fade

GOIN' OUT OF MY HEAD

Words and Music by
TEDDY RANDAZZO and BOBBY WEINSTEIN

Guitar

Medium drive

Melody line (treble clef, 4/4 time):

Chords: C, Db, Gb, Dm7

Dynamic markings: *f*, *cresc.*, *ff*

Chord progression (A): Cm7, Cmaj7, Cm7, Cmaj7, C

Chord progression: F, Fm6, Bb9

Chord progression: Eb, Gm, Eb, Gm, Ab, Bb7

1. C, Db, Gb, Dm7

Dynamic markings: *cresc.*, *ff*

2. Cmaj7, C, Dm7, Cmaj7 -3-, Dm7

Dynamic marking: *ff*

Rehearsal mark B

Cmaj7, F, Cmaj7, F, Cmaj7, F, Cmaj7, F, Cmaj7, 1, D7

Rehearsal mark C

Chord progression: Fm, C, Cdim., G7, F#dim.

poco a poco dim.

Guitar

D G^7 Cm^7 $Cmaj^7$

mp *mf*

Cm^7 $Cmaj^7$ F

E Fm^6 Bb^9 Eb Gm

Eb Gm Ab Bb^7 $Cmaj^7$ C Dm^7

F $Cmaj^7$ Dm^7 **2**

f $\underline{\quad 3 \quad}$

$Cmaj^7$ F $Cmaj^7$ F $Cmaj^7$ F C $Fmaj^7$ C **1**

G D^7 Fm^6 C $Cdim$

G^7 $F\#dim.$ G^7 G^7 Dm^7

dim.

H $Cmaj^7$ F $Cmaj^7$ F $Cmaj^7$ $Dbmaj^7$ G^b $Dbmaj^7$ G^b $Dbmaj^7$

ff

Dm G^7 Dm^7 Cm^7 $Cmaj^7$ **1**